

The following screen shows the two TCP-IP addresses for both these connections.

Details of the procedures for obtaining and inputting this address information will be described under [Changing NT settings](#).

**Figure 2: IP Name and Address Window**

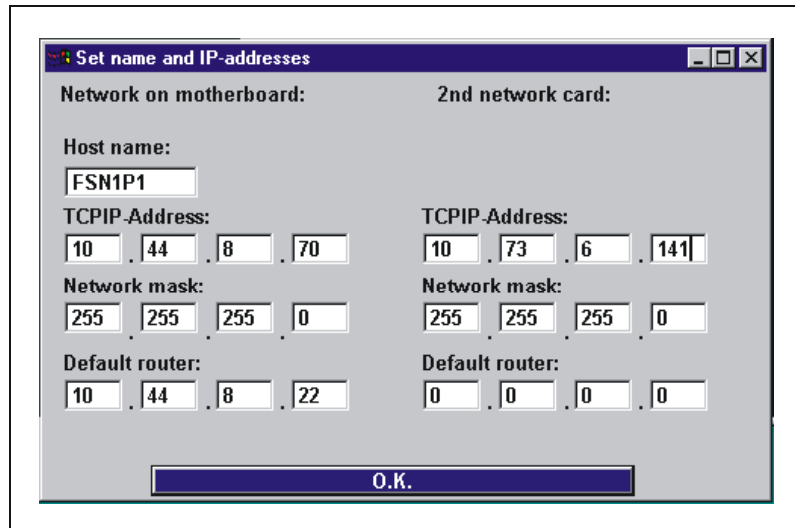

- 8 From the desktop, right mouse button click on the Network Neighbourhood icon, and select **Properties**.
- 9 Select the **Adapters** tab